INATEL
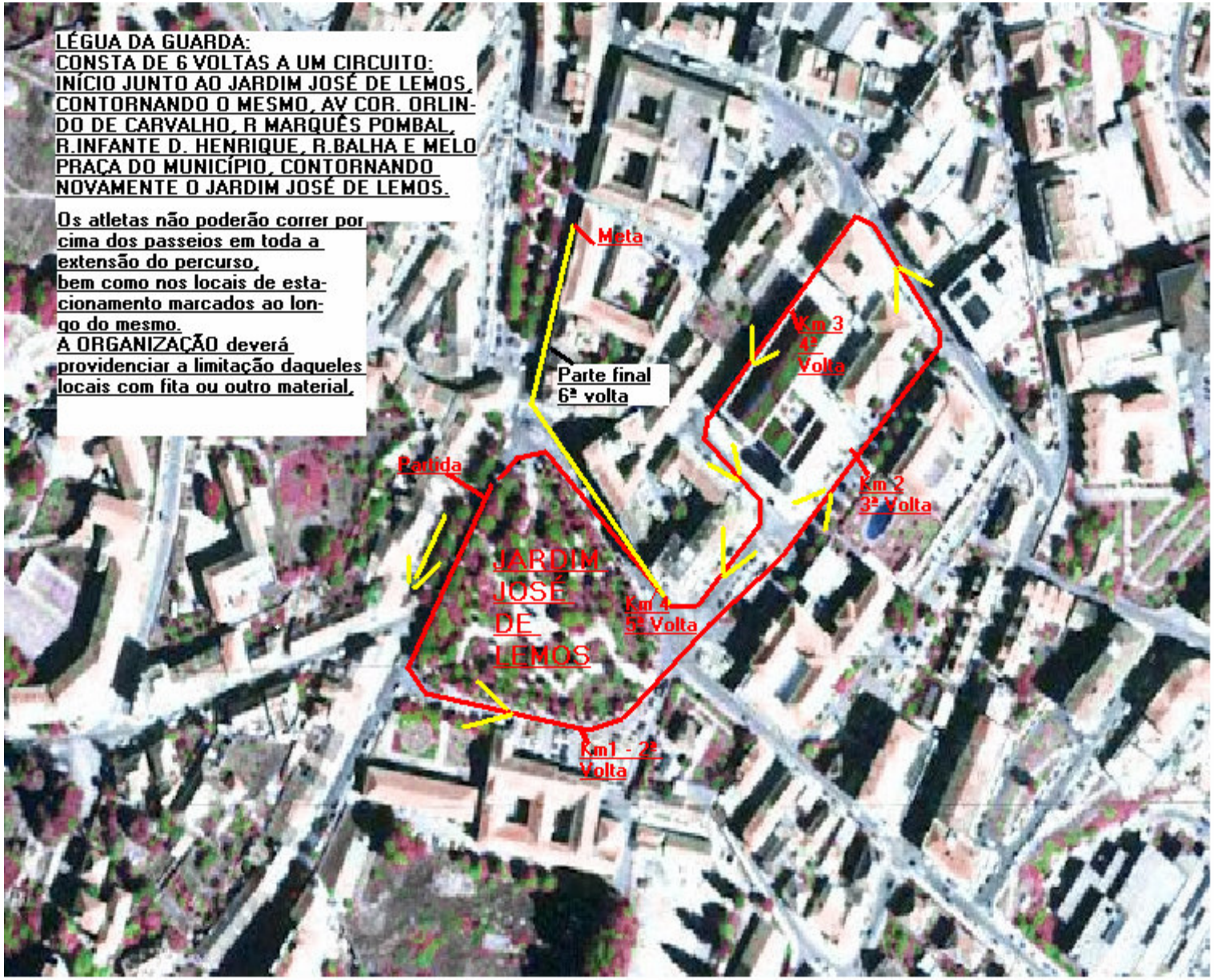
LÉGUA URBANA DO INATEL DA GUARDA